

TOWNSHIP OF STIRLING-RAWDON AND MUNICIPALITY OF TRENT
HILLS SOLAR PROJECT

LRP Site Considerations Review

Gamma Light LP

Document No.: 800812-CAMO-T-10-B / Final

Date: 26 August 2015



IMPORTANT NOTICE AND DISCLAIMER

1. This document is intended for the sole use of the Customer as detailed on the front page of this document to whom the document is addressed and who has entered into a written agreement with the DNV GL entity issuing this document ("DNV GL"). To the extent permitted by law, neither DNV GL nor any group company (the "Group") assumes any responsibility whether in contract, tort including without limitation negligence, or otherwise howsoever, to third parties (being persons other than the Customer), and no company in the Group other than DNV GL shall be liable for any loss or damage whatsoever suffered by virtue of any act, omission or default (whether arising by negligence or otherwise) by DNV GL, the Group or any of its or their servants, subcontractors or agents. This document must be read in its entirety and is subject to any assumptions and qualifications expressed therein as well as in any other relevant communications in connection with it. This document may contain detailed technical data which is intended for use only by persons possessing requisite expertise in its subject matter.
2. This document is protected by copyright and may only be reproduced and circulated in accordance with the Document Classification and associated conditions stipulated or referred to in this document and/or in DNV GL's written agreement with the Customer. No part of this document may be disclosed in any public offering memorandum, prospectus or stock exchange listing, circular or announcement without the express and prior written consent of DNV GL. A Document Classification permitting the Customer to redistribute this document shall not thereby imply that DNV GL has any liability to any recipient other than the Customer.
3. This document has been produced from information relating to dates and periods referred to in this document. This document does not imply that any information is not subject to change. Except and to the extent that checking or verification of information or data is expressly agreed within the written scope of its services, DNV GL shall not be responsible in any way in connection with erroneous information or data provided to it by the Customer or any third party, or for the effects of any such erroneous information or data whether or not contained or referred to in this document.
4. Any wind or energy forecasts estimates or predictions are subject to factors not all of which are within the scope of the probability and uncertainties contained or referred to in this document and nothing in this document guarantees any particular wind speed or energy output.

KEY TO DOCUMENT CLASSIFICATION

Strictly Confidential	:	For disclosure only to named individuals within the Customer's organization.
Private and Confidential	:	For disclosure only to individuals directly concerned with the subject matter of the document within the Customer's organization.
Commercial in Confidence	:	Not to be disclosed outside the Customer's organization.
DNV GL only	:	Not to be disclosed to non-DNV GL staff
Customer's Discretion	:	Distribution for information only at the discretion of the Customer (subject to the above Important Notice and Disclaimer and the terms of DNV GL's written agreement with the Customer).
Published	:	Available for information only to the general public (subject to the above Important Notice and Disclaimer).

Project name: Township of Stirling-Rawdon and Municipality of Trent Hills Solar Project
 Report title: LRP Site Considerations Review
 Customer: Gamma Light LP,
 100 King Street West 30th Floor,
 Toronto, ON M5X 1C9 Canada
 Contact person: Charmaine Thompson, Kshitij Kaushik, Khuram Shahzad
 Date of issue: 26 August 2015
 Project No.: 800812
 Document No.: 800812-CAMO-T-10-B
 Issue: B
 Status: Final

DNV GL - Energy
 GL Garrad Hassan Canada Inc.
 Renewables Advisory
 4100 Molson – Suite 100
 Montreal H1Y 3N1, Canada
 Tel +1 514-272-2175
 Enterprise No.: 860480037

Task and objective:

Prepared by:

Verified by:

Approved by:

Nataniel Therrien
GIS Analyst

Arlene Whitmore
Project Manager

Francis Langelier
GIS Team Leader

Caroline Donohue
GIS Analyst

- Strictly Confidential
- Private and Confidential
- Commercial in Confidence
- DNV GL only
- Customer's Discretion
- Published

Keywords:

LRP, Solar, Ontario, Site Considerations

© GL Garrad Hassan Canada Inc.. All rights reserved.

Reference to part of this report which may lead to misinterpretation is not permissible.

Issue	Date	Reason for Issue	Prepared by	Verified by	Approved by
A	27 May 2015	Final	N. Therrien, C. Donohue	A. Whitmore	F. Langelier
B	26 August 2015	Final	N. Therrien, C. Donohue	A. Whitmore	F. Langelier

1. SITE CONSIDERATIONS MAPS

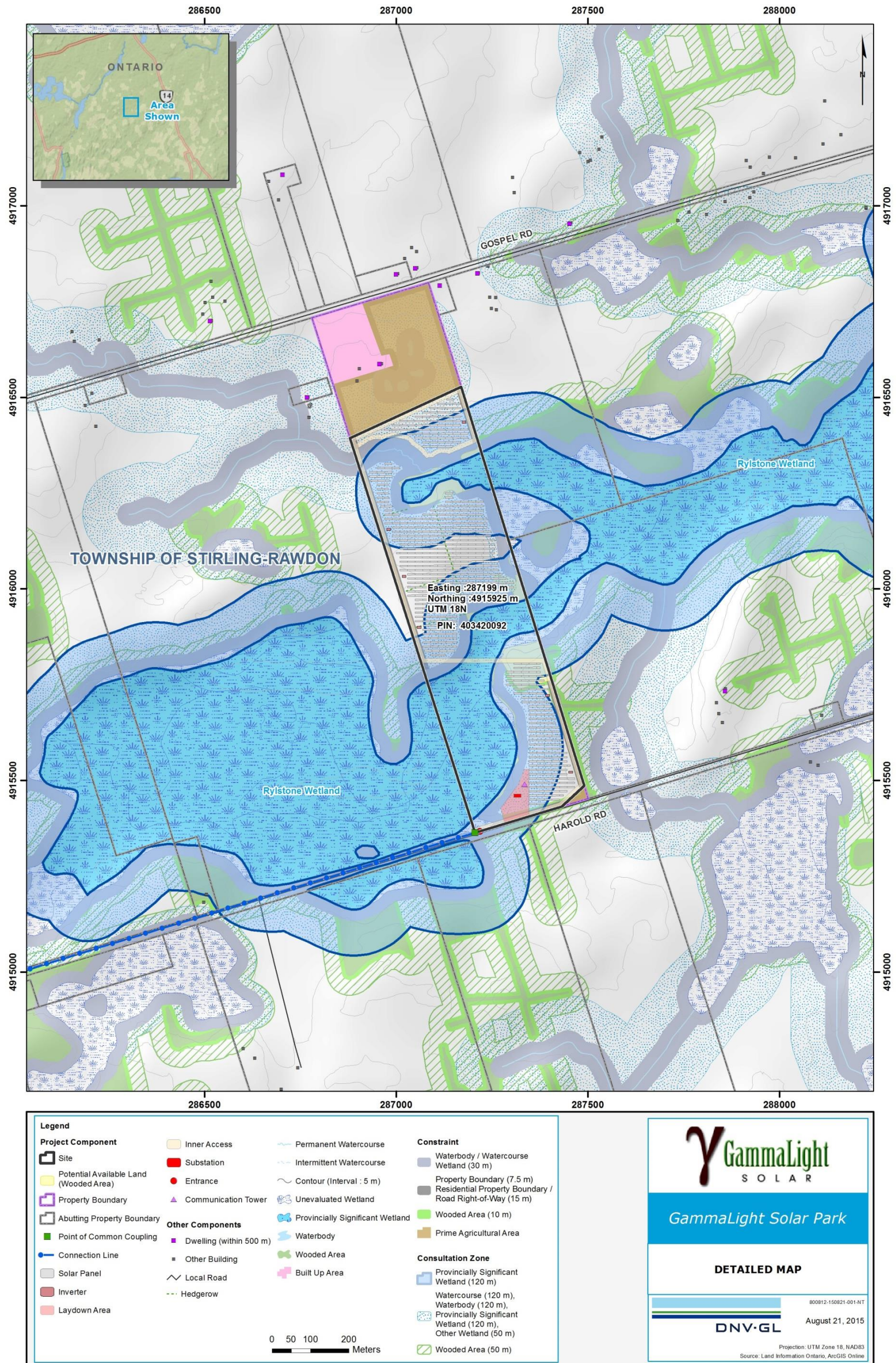

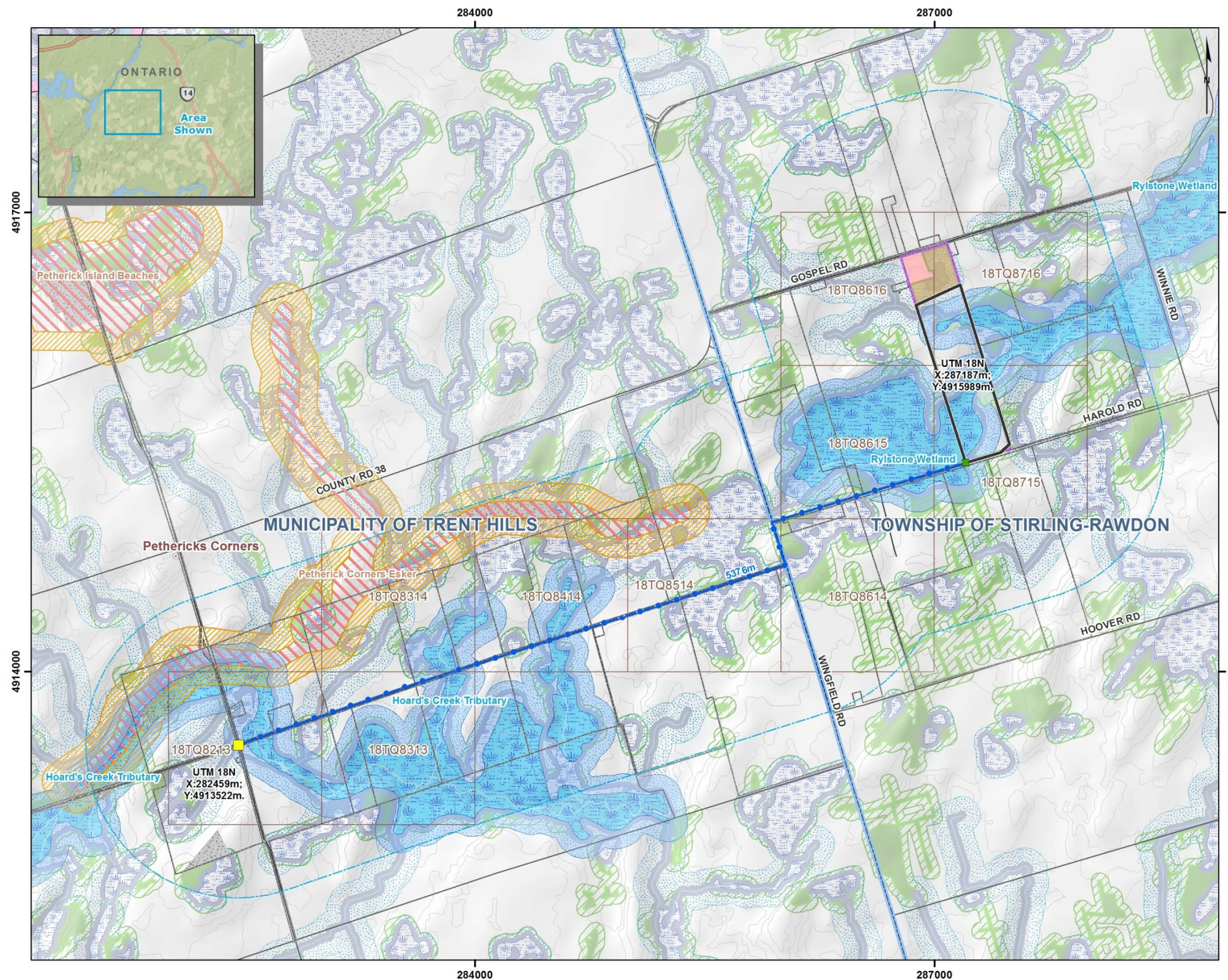

Legend	
Project Component	<ul style="list-style-type: none"> Site Potential Available Land (Wooded Area) Property Boundary Abutting Property 1 km Buffer Connection Point Point of Common Coupling Connection Line
Other Components	<ul style="list-style-type: none"> Local Road Permanent Watercourse Intermittent Watercourse Contour (Interval : 5 m)
	<ul style="list-style-type: none"> Unevaluated Wetland Provincially Significant Wetland Waterbody Wooded Area Built Up Area Quarry Provincially Significant ANSI Municipal Boundary NHIC grid*
	<ul style="list-style-type: none"> Constraint Waterbody / Watercourse Wetland (30 m) Property Boundary (7.5 m) Residential Property Boundary / Road Right-of-Way (15 m) Wooded Area (10 m) Prime Agricultural Area
	<ul style="list-style-type: none"> Consultation Zone Provincially Significant Wetland (120 m) Watercourse (120 m), Waterbody (120 m) Provincially Significant Wetland (120 m), Other Wetland (50 m) Wooded Area (50 m) Provincially Significant ANSI (120 m)

* GammaLight Solar Project is located within Natural Heritage Information Centre (NHIC) one (1) kilometre grid squares which contain a "Treated" or "Endangered" species observation record (protected pursuant to the Endangered Species Act, 2007 SO 2007, c 6).

Please refer to Table 3-1 in the LRP Site Considerations Review document for more information.

0 0.5 1 Kilometers

GammaLight SOLAR

GammaLight Solar Project

DETAILED MAP (CONNECTION LINE)

800812-150821-002-NT
August 21, 2015

DNV·GL

Projection: UTM Zone 18, NAD83
Source: Land Information Ontario, ArcGIS Online

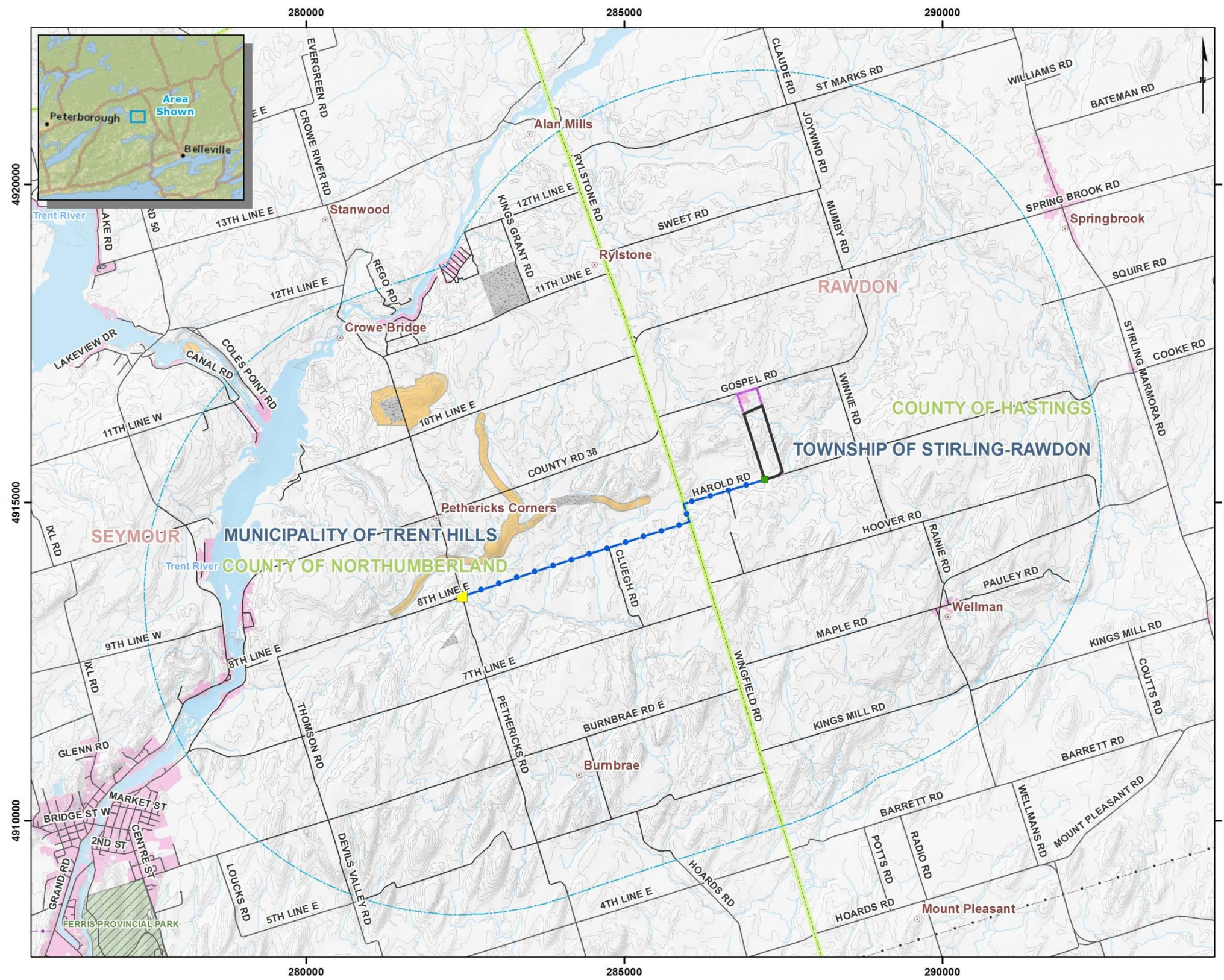

Legend

Project Component

- Site
- Property Boundary
- 5 km Buffer
- Connection Point
- Point of Common Coupling
- Connection Line

Other Components

- Airport
- Weather Radar
- Transmission Line
- Local Road
- Permanent Watercourse
- Intermittent Watercourse
- Contour (Interval : 5 m)
- Waterbody
- Built Up Area
- Quarry
- Provincially Significant ANSI
- Airport
- First Nation Reserve
- National Park
- Conservation Reserve
- Provincial Park
- Municipal Boundary
- Township Boundary
- Municipal Boundary (Upper)

0 1 2 Kilometers

GammaLight SOLAR

GammaLight Solar Project

GENERAL LOCATION MAP (5 km)

800812-150821-003-NT
August 21, 2015

DNV·GL

Projection: UTM Zone 18, NAD83
Source: Land Information Ontario, ArcGIS Online

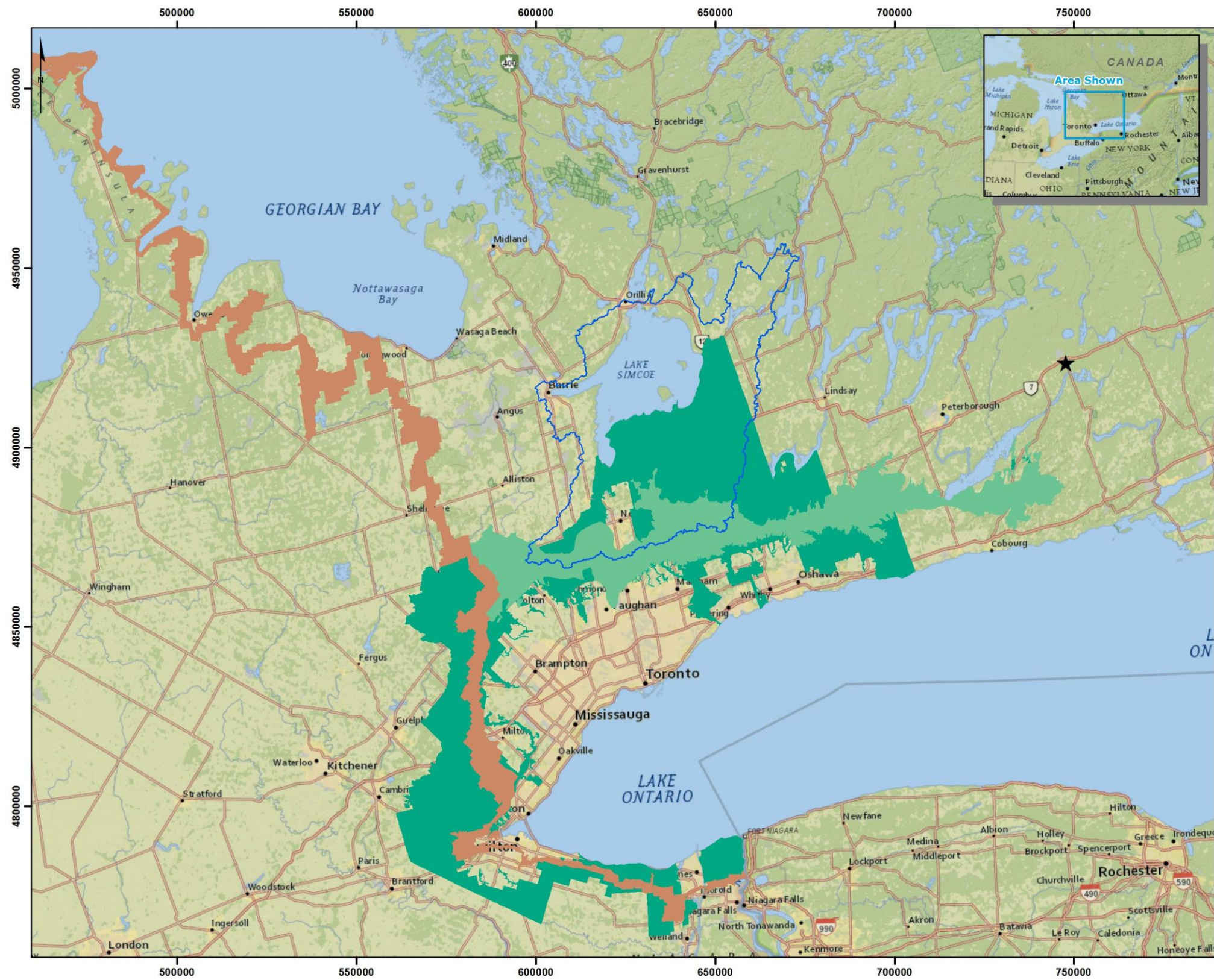

Legend

Project Component

- ★ Project Area
- Lake Simcoe Watershed
- Niagara Escarpment Planning Area
- Oak Ridges Moraine Planning Area
- Greenbelt Natural Heritage System



GammaLight SOLAR

GammaLight Solar Project

DESIGNATED AREAS MAP

800837-150522-004-CD
May 22, 2015

DNV·GL

Projection: UTM Zone 17, NAD83
Source: Land Information Ontario, ArcGIS Online

2. SITE CONSIDERATIONS REVIEW TABLE

Table 2-1: Site Considerations Review

3.2.6 LRP Site Considerations Requirements	DNV GL Review / Comment	Requirement Satisfaction
<p>(a) The Registered Proponent must provide evidence that they have received the MTCS Sites Confirmation.</p>	<p>SkyPower has received preliminary information in writing from the MTCS regarding any known archaeological resource within 250 metres of the Sites.</p>	<p>This requirement shall be satisfied by the Registered Proponent's inclusion of a copy of the MTCS Archaeological Sites Confirmation in the Proposal. The MTCS Archaeological Sites Confirmation may be in the form of an email or other written correspondence from MTCS.</p>
<p>(b) Site Considerations Information:</p> <p>(i) The Registered Proponent must provide detailed scale maps of the Large Renewable Project and the Connection Line at a suitable scale to clearly identify (collectively, the "Site Considerations Information"):</p>		
<p>(1) The Site, and if the Site is constituted by more than one non-contiguous Properties a scale map showing the outer boundary of the entire Site must be included;</p>	<p>DNV GL confirms that this item is Included in the Site Considerations, see Detailed Maps.</p>	<p>A copy of the Site Considerations Information (including copies of any background reports, sources or materials) must be continuously posted on the Large Renewable Project Website from the date that is at least fifteen (15) days prior to the date of the public community meeting identified in response to Subsection 3.2.5(c), and continuing until the IESO announces the Selected Proponents for this LRP I RFP, if any.</p>
<p>(2) The proposed Connection Line and Connection Point, showing the length of the Connection Line, the GPS coordinates for the Site and the Connection Point, and any other TS (or associated feeder) or the Circuit connected to the IESO Controlled Grid that is closer in geographic proximity to the Site than the proposed Connection Point;</p>	<p>DNV GL confirms that this item is Included in the Site Considerations, see Detailed Maps.</p> <p>SkyPower has indicated this is the closest one which will be confirmed in the bid submission.</p>	<p>A copy of the Site Considerations Information must have been delivered to the clerk of each Project Community, if applicable, and any other designated official prescribed by each Project Community, acting reasonably.</p> <p>This requirement shall be satisfied by: (i) the completion of the Prescribed Form – Site Considerations Confirmation attaching the Site Considerations Information (including reference to any background reports and sources, which must be published on the Registered Proponent's website) and confirming that, in the view of a qualified Independent Engineer, the Site Considerations Information is complete, accurate and consistent with this LRP I RFP and accepted methodologies, industry standards and best practice, provided that: (i) the Independent Engineer may rely on the views of one or more individuals who have the qualifications, training, expertise and experience in carrying out studies or evaluations as recommended or required by the Renewable Energy Approval and other equivalent environmental assessments or approvals (each a "Qualified Third Party"); and (ii) the Independent Engineer must identify and provide a summary of the qualifications, training, expertise and experience of each Qualified Third Party that it relies upon ;and (2) the Registered Proponent's confirmation in the Prescribed Form –Registered Proponent Declarations and substantiating evidence which must include: (i) a screenshot of the Large Renewable Project Website with the Site Considerations Information posted with the date and URL clearly shown; and (ii) copies of courier transmittal sheets evidencing delivery of the Site Considerations Information to each of the Project Communities.</p>
<p>(3) To the extent available, the proposed location of key features of the Large Renewable Project such as access roads, internal driveways, generating equipment, structures, transformers, inverters and communications towers.</p>	<p>SkyPower has completed conceptual layouts presenting locations of key features (see see Detailed Maps).</p>	
<p>(4) The boundaries of any Municipality and Unorganized Territory in which the Site or the Connection Line is to be located, in whole or in part, including the identity of each Municipality and, if applicable, Unorganized Territory.</p>	<p>DNV GL confirms that this item is Included in the Site Considerations, see General Location Map.</p>	
<p>(5) The boundaries of any First Nation Lands the Site or the Connection Line is to be located, in whole or in part, including the identity of the First Nation Lands and the Corresponding First Nation Community</p>	<p>The Site is not located within First Nation Lands.</p>	
<p>(6) The boundaries of any geographic township (identified pursuant to the Territorial Division Act, 2002, SO 2002, c 17, Sched. E) in which the Large Renewable Project or the Connection Line is to be located, in whole or in part, including the identity of the geographic township</p>	<p>DNV GL confirms that this item is Included in the Site Considerations, see General Location Map.</p>	

3.2.6 LRP Site Considerations Requirements	DNV GL Review / Comment	Requirement Satisfaction
(7) any “ highway ” (as defined in the Highway Traffic Act, RSO 1990, c H.8) crossing or located within 5 kilometres of the Site or the proposed Connection Line, including the location, name and number of each such highways	DNV GL confirms that this item is Included in the Site Considerations, see General Location Map.	
(8) any “ railway ” (as defined in the Canada Transportation Act, SC 1996, c 10) crossing or located within 5 kilometres of the Site or the proposed Connection Line, including the location and name of each such railways;	DNV GL confirms that this item is Included in the Site Considerations, see General Location Map.	
(9) any national park (identified in Schedule 1 of the Canada National Parks Act, SC 2000, c 32), provincial park or conservation reserve (identified pursuant to the Provincial Parks and Conservation Reserves Act, 2006, SO 2006, c 12) located within 120 metres of the Site or the proposed Connection Line, including the location and name of such parks or conservation reserves;	<p>DNV GL confirms that this item is Included in the Site Considerations, see Detailed Maps.</p> <p>DNV GL did not identify any Provincial Park, National Park or Conservation Reserve within 120 m of the Site or the Proposed Connection Line.</p>	
(10) any airports, aerodromes and weather radars located within 5 kilometres of the Site or the proposed Connection Line, including the location and name of such airports, aerodromes and weather radars;	DNV GL confirms that this item is Included in the Site Considerations, see General Location Map.	
(11) the Property boundaries for each Property on which the Site is located, each Property that Abuts Property on which the Site is located, each Property where the proposed Connection Line will be situated, and each Property that abuts a Property where the proposed Connection and for each Property where the proposed Connection Line will be situated and each Property that Abuts such Property;	DNV GL confirms that this item is Included in the Site Considerations, see Detailed Maps.	
(12) any Permanent Known Water Body located within 120 metres of the Site or the proposed Connection Line, including the location and, if applicable, the common name associated with such Permanent Known Water Body;	DNV GL confirms that this item is Included in the Site Considerations, see Detailed Maps.	
(13) if the Large Renewable Project is to utilize On-Shore Wind as it Renewable Fuel: (i) the location of any other Renewable Generating Facilities that utilize On-Shore Wind as a Renewable Fuel that have been constructed and are located within 5 kilometres of the Site clearly identifying the location of each turbine; and (2) the location of the project site boundary for any proposed but unconstructed Renewable Generating Facilities that utilize On-Shore Wind as a Renewable Fuel that are located within 5 kilometres of the Site and which have received a Renewable Energy Approval as indicated at www.ontario.ca/environment-and-energy/renewable-energy-projects-listing	The Large Renewable Fuel Project will not utilize On-Shore Wind as it Renewable. This item does not apply.	

3.2.6 LRP Site Considerations Requirements	DNV GL Review / Comment	Requirement Satisfaction
<p>(14) if the Large Renewable Project is to be located on provincial Crown lands (in whole or in part): (i) the boundaries of each Property on which the Site is located, and that Abuts the Property on which the Site is located; and (2) every Provincial Crown Land Lease located on a Property on which the Site is located, and that Abuts the Property on which the Site is located;</p>	<p>The Site is not located on Crown Land.</p>	
<p>(15) (i) within a Natural Heritage Information Centre 1 kilometre grid square which contains an “Endangered” or “Threatened” species observation record (protected pursuant to the Endangered Species Act, 2007, SO 2007, c 6);</p>	<p>DNV GL reviewed the NHIC species records within 1 kilometer grid square intersecting the Site and the Connection line. The records are presented in Section 3.</p>	
<p>(15) (ii) within 120 metres of a provincially significant area of natural and scientific interest;</p>	<p>DNV GL confirms that this item is Included in the Site Considerations, see Detailed Maps.</p> <p>The Site and Connection Line do not intersect any provincially significant area of natural and scientific interest.</p>	
<p>(15) (iii) within 120 metres of a known provincially significant wetland;</p>	<p>DNV GL confirms that this item is Included in the Site Considerations, see Detailed Maps.</p> <p>The Site is intersecting Rylstone Provincially Significant Wetland Complex. The Connection Line is intersecting Hoard’s Creek Tributary Provincially Significant Wetland. The solar arrays are not located within the Provincially Significant Wetland.</p>	
<p>(15) (iv) within or Abutting an area designated in the plan approved under the Niagara Escarpment Planning and Development Act, the plan approved under the Oak Ridges Moraine Conservation Act, 2011 and O. Reg. 142/02, the plan approved under the Greenbelt Act, 2005, and the Lake Simcoe watershed (as defined in the Lake Simcoe Protection Act, 2008);</p>	<p>The Site and Connection Line are not located within the Niagara Escarpment, Greenbelt, the Oak Ridges Moraine, or the Lake Simcoe Watershed, see Designated Area Map.</p>	
<p>(15) (v) within or Abutting a recognized heritage resource (including Properties protected under the Ontario Heritage Act, RSO 1990,c O.18, Properties included on a list or register of heritage resources maintained by the Municipality, Properties that are the subject of a local or provincial plaque, or Properties that are set aside as a national historic site of Canada under Section 42 of the Canada National Parks Act, SC 2000, c 32).</p>	<p>DNV GL did not identify any recognized heritage resource within or abutting the Site or the Connection Line.</p> <p>The sources that have been reviewed are listed in Section 4.</p>	

3.2.6 LRP Site Considerations Requirements

DNV GL Review / Comment

Requirement Satisfaction

(c) A Large Renewable Project that uses **Non-Rooftop Solar** as its Renewable Fuel must also meet the following requirements:

<p>(1) if the Large Renewable Project's Site is located, in whole or in part, within the boundaries of the Approved Official Plan of a Municipality or Planning Board that has completed the Prime Agricultural Area designation process for an Approved Official Plan : (i) the Large Renewable Project must not have its Site located within any Prime Agricultural Areas as set out in the Municipality's or Planning Board's Approved Official Plan at the time the Prescribed Form– Agricultural Land Use Confirmation for Non-Rooftop Solar is completed, and (ii) must not have its Site located in whole or in part on any Specialty Crop Areas at the time the Prescribed Form– Agricultural Land Use Confirmation for Non-Rooftop Solar is completed;</p>	<p><u>Lower Tier Municipality:</u> Township of Stirling-Rawdon</p> <p>The Planning Review prepared by an official Land Use Planner confirmed that County of Hastings Official Plan is the only Official Plan to provide policy on the Site.</p>	<p><u>Upper Tier Municipality:</u> County of Hastings</p> <p>The Planning Review prepared by an official Land Use Planner confirmed that the Site is located within an Upper Tier Municipality (County of Hastings) that has completed the Prime Agricultural Area designation process for an Approved Official Plan. The Official Plan was approved on January 12, 2002. This Official Plan is the only Official Plan to provide policy on the Site.</p> <p>The Property that makes up GammaLight contains Prime Agricultural Area, however there is no Prime Agricultural Area intersecting the GammaLight Site boundary.</p>	<p>This requirement shall be satisfied by the completion of the Prescribed Form – Agricultural Land Use Confirmation and, if required, the Prescribed Form – Agricultural Land Evaluation Study Peer Review Attestation.</p>
	<p><u>Lower Tier Municipality:</u> Municipality of Trent Hills</p> <p>The Connection Line is located within a is located within a Local Municipality (Municipality of Trent Hills) that has completed the Prime Agricultural Area designation process for an Approved Official Plan. The Official Plan was approved in 2001. This Official Plan is the only Official Plan to provide policy on the Site.</p> <p>The Connection Line is located within an existing municipal road right-of-way.</p>	<p><u>Upper Tier Municipality:</u> County of Northumberland</p> <p>The Connection Line is located is located within an Upper Tier Municipality (County of Northumberland) that is in process to adopt his first official plan. At this time the new plan has not been approved by the Ministry and so is still in a draft version, and is not in force and effect.</p> <p>The Connection Line is located within an existing municipal road right-of-way.</p>	

3.2.6 LRP Site Considerations Requirements	DNV GL Review / Comment	Requirement Satisfaction
<p>(2) if the Large Renewable Project's Site is located, in whole or in part, within the boundaries of the Approved Official Plan of a Municipality or Planning Board that has completed the Prime Agricultural Area designation process for an Approved Official Plan or any part of the Site is located, in whole or in part, on one or more Properties outside of the boundaries covered by a Municipality's or Planning Board's Approved Official Plan referred to in Subsection 3.2.6(c)(i)(1).</p>	<p>The planning Review prepared by an official Land Use Planner confirmed that this item does not apply.</p>	
<p>(3) Notwithstanding the foregoing, the requirements in subsections (1) and (2) above will not apply to the portion of the Site located on lands that are within the paragraphs (a), (b) or (c) of the definition of First Nation Lands.</p>	<p>The Site is not located within First Nation Lands.</p>	

3. NATURAL HERITAGE INFORMATION CENTER SPECIES RECORD

The following tables present the Species Observations records contained within the Natural Heritage Information Center 1 km grid square intersecting the Site or Connection Line.

Provincial Rank (S-Rank)

S1: Critically Imperilled
 S2: Imperilled
 S3: Vulnerable
 S4: Apparently Secure
 SH: Historic
 SX: Presumed Extirpated

COSEWIC and SARO Status

END/E: Endangered
 THR/T: Threatened
 SC: Special Concern
 NAR: Not at Risk

Table 3-1: NHIC Species Records – GammaLight Solar Project

Scientific Name	Common Name	S-Rank	COSEWIC Status	SARO Status
<i>Chelydra serpentina</i>	Snapping Turtle	S3	SC	SC
<i>Dolichonyx oryzivorus</i>	Bobolink	S4B	THR	THR
<i>Sturnella magna</i>	Eastern Meadowlark	S4B	THR	THR
<i>Potamogeton ogdenii</i>	Ogden's Pondweed	SH	END	END
<i>Sporobolus heterolepis</i>	Prairie Dropseed	S3		

4. CULTURAL RESOURCE REVIEW SUMMARY

Table 4-1: Cultural Resource Review Summary

Cultural Resource Database or Contact	Source
Ontario Heritage Trust's Online Plaque Guide	Available Online: http://www.heritagetrust.on.ca/Resources-and-Learning/Online-Plaque-Guide.aspx Consulted on April 17 th 2015
Canada's Historics Places Register	Available Online: http://www.historicplaces.ca/en/rep-reg/search-recherche.aspx Consulted on April 17 th 2015
Township of Stirling-Rawdon	Message sent to Mr. Croll, Township of Stirling-Rawdon, on April 16 th 2015. Follow-up email sent on August 21 st 2015. Answer Pending.
County of Hastings	Message sent to Mr. Duffin, Deputy Clerk, County of Hastings, on May 21 th 2015. Mr. Duffin confirmed that the County does not designate heritage resources and that any such information would only be available through local municipalities, if existing.
County of Northumberland	Message sent to Mrs. Ritchie, County Clerk, County of Northumberland, on May 19 th 2015. Dwayne Campbell, Land Use Planning Manager, confirmed that the County of Northumberland does not have any mapping or listing of cultural heritage resources available.
Municipality of Trent Hills	Message sent to Mr. Peters, Municipality of Trent Hills, on April 15 th 2015. Follow-up email sent on August 21 st 2015. Jim Peters, Director of Planning and Development, confirms that several properties within or adjacent to the Site or Connection Line are on the list of heritage properties maintain by the municipality. Follow-up email sent August 21 st 2015, for obtaining the list of heritage properties.
Ontario Heritage Trust	Letter from Ontario Heritage Trust received on May 22, 2015 confirms that the Trust does not have any conservation easement sites within or adjacent to the Site or Connection Line.

**Cultural Resource
Database or Contact**

Source

**Directory of Federal
Heritage Designations
(Parks Canada)**

Available Online :

http://www.pc.gc.ca/apps/dfhd/default_eng.aspx

Consulted on August 21st 2015.

DNV GL reviewed the list of Federal Heritage Designations located within the County of Northumberland and Hasting, the Municipality of Trent Hills and the Township of Stirling-Rawdon available through the Directory of Federal Heritage Designations of Parks Canada. DNV GL did not identify any features within or abutting the Site or Connection Line. The following cities have also been verified: Rylstone, Wellman, Burnbrae and Crowe Bridge.

SPATIAL DATA SOURCES

Table 5-1: Spatial Data Sources

Feature	Source of Spatial Data	Source of Setback	Consultation Zone	Constraint
Provincially significant wetland	LAND INFORMATION ONTARIO	O.Reg. 359 section 38	50m	avoid
Significant ANSI (earth and life science) and all candidates	LAND INFORMATION ONTARIO	O. Reg. 359 Section 38	50m	-
Significant Woodland	LAND INFORMATION ONTARIO	O. Reg. 359 Section 38	50m	-
Woodland	LAND INFORMATION ONTARIO	Best Practice	50m	10m
Waterbody	LAND INFORMATION ONTARIO	O.Reg. 359 section 39,40	120m	30m
Watercourse	LAND INFORMATION ONTARIO	O.Reg. 359 section 39,40	120m	30m
Other Wetland	LAND INFORMATION ONTARIO	Best Practice	50m	30m
Other ANSI	LAND INFORMATION ONTARIO	Best Practice	avoid	-
Endangered or Threatened Species	NHIC	N/A	N/A	N/A
Heritage Resources	See Section 4	N/A	N/A	N/A
Highway	LAND INFORMATION ONTARIO	CanSIA Recommendations (Land Use Working Group)	N/A	15m from Road Right-of-Way
Railway	LAND INFORMATION ONTARIO	N/A	N/A	N/A
Prime Agricultural Area	County of Hastings Official Plan	LRP Site Considerations	N/A	Avoid
Geographic Township	LAND INFORMATION ONTARIO	N/A	N/A	N/A
Municipality Boundary	LAND INFORMATION ONTARIO	N/A	N/A	N/A

Feature	Source of Spatial Data	Source of Setback	Consultation Zone	Constraint
Airport	LAND INFORMATION ONTARIO	N/A	N/A	N/A
Weather Radar	Industry Canada	N/A	N/A	N/A
Quarry	LAND INFORMATION ONTARIO	N/A	N/A	N/A
Adjacent Renewable Energy Projects	DNV GL Ontario Renewable Energy Atlas	N/A	N/A	N/A
Transmission Line	LAND INFORMATION ONTARIO	N/A	N/A	N/A
Gas Pipeline	LAND INFORMATION ONTARIO	N/A	N/A	N/A
Conservation Reserve	LAND INFORMATION ONTARIO	N/A	N/A	N/A
Provincial Park	LAND INFORMATION ONTARIO	N/A	N/A	N/A
First Nation Lands	LAND INFORMATION ONTARIO	N/A	N/A	N/A
Property Boundary	Customer	CanSIA Recommendations (Land Use Working Group)	N/A	7.5m or 15m from Residential Property
Building	LAND INFORMATION ONTARIO	N/A	N/A	N/A
Dwellings	Aerial Imagery	N/A	N/A	N/A

5. CULTURAL RESSOURCES REFERENCES

Ontario Heritage Trust's Online Plaque Guide

AAA | PRINT | EMAIL | SHARE

Online Plaque Guide

Welcome to the Ontario Heritage Trust's Online Plaque Guide.

Like our traditional printed guide, it's easy to find plaques in your own community. What makes this online version so unique is its powerful search mechanism. Not only can you now find plaques based on location, but also by theme. You are just a few clicks away from having information at your fingertips about the hundreds of familiar blue and gold plaques located throughout Ontario.

1. For a full list of all the Trust's provincial plaques, leave the search fields blank and click the Search button.
2. Or enter a keyword (e.g. Simcoe) and click Search.
3. Or select a theme from the drop-down list and click Search.
4. Or choose a tourism region, county/district and municipality and then click Search. (Note: When you select a tourism region, you will only see those counties or districts from that tourism region. Similarly, when you have chosen both a tourism region and county/district, you will only see the municipalities from that county/district.)
5. To modify your search even further, select a theme **and** a specific tourism region, county/district or municipality and click Search.
6. Results will appear in a list below. Click on any of the entries to learn more about that plaque.

Keyword:

Theme:

Tourism Region:

County/District:

Municipality:



Apply today!
Apply to the Provincial Plaque Program ... deadline September 15. (Photo: Rick Chard)
[» Application ...](#)

Resources and Learning

- Ontario's Places of Worship
- Slavery to Freedom
- Online Plaque Guide**
- Ontario Heritage Act Register
- Snapshots of Ontario's sport heritage
- Snapshots of Franco-Ontarian heritage
- Exhibits
- Genealogy basics
- Speeches and presentations
- Survey results
- Tools for conservation
- Merchandise
- Free publications

AAA | PRINT | EMAIL | SHARE

Online Plaque search results

3 results have been returned in the order of relevance.

[Founders of Campbellford, The](#)

The large land holdings in Seymour Township that were granted to Robert and David Campbell in 1831 included a ford on the Trent River, which gave the village that grew there its name. Although David Campbell moved to Cobourg, he continued to promote the development of Campbell...

[Founding of Hastings, The](#)

A small settlement known as Crooks Rapids began to develop on the Trent River when a lock and dam were completed in 1842 as part of the government's canal project. Mills became the mainstay of the community, which early in the 1850s was renamed Hastings.

[J.D. Kelly 1862-1958](#)

John David Kelly spent most of his boyhood in Percy Township before entering art school in Toronto. A highly skilled draftsman, he executed many paintings depicting significant moments in Canadian history. His works have been reproduced in many Ontario school system textbooks....



Apply today!
Apply to the Provincial Plaque Program ... deadline September 15. (Photo: Rick Chard)
[» Application ...](#)

Online Plaque Guide

Welcome to the Ontario Heritage Trust's Online Plaque Guide.

Like our traditional printed guide, it's easy to find plaques in your own community. What makes this online version so unique is its powerful search mechanism. Not only can you now find plaques based on location, but also by theme. You are just a few clicks away from having information at your fingertips about the hundreds of familiar blue and gold plaques located throughout Ontario.

1. For a full list of all the Trust's provincial plaques, leave the search fields blank and click the Search button.
2. Or enter a keyword (e.g. Simcoe) and click Search.
3. Or select a theme from the drop-down list and click Search.
4. Or choose a tourism region, county/district and municipality and then click Search. (Note: When you select a tourism region, you will only see those counties or districts from that tourism region. Similarly, when you have chosen both a tourism region and county/district, you will only see the municipalities from that county/district.)
5. To modify your search even further, select a theme and a specific tourism region, county/district or municipality and click Search.
6. Results will appear in a list below. Click on any of the entries to learn more about that plaque.

Keyword:

Theme:

Tourism Region:

County/District:

Municipality:

Search



Apply today!

Apply to the Provincial Plaque Program ... deadline September 15. (Photo: Rick Chard)

» [Application ...](#)

Resources and Learning

Ontario's Places of Worship

Slavery to Freedom

Online Plaque Guide

Ontario Heritage Act Register

Snapshots of Ontario's sport heritage

Snapshots of Franco-Ontarian heritage

Exhibits

Genealogy basics

Speeches and presentations

Survey results

Tools for conservation

Merchandise

Free publications

Online Plaque search results

2 results have been returned in the order of relevance.

[Asa Turner](#)

An early Baptist missionary, Turner conducted services in pioneer homes, organized several congregations, and contributed substantially to the establishment of the Baptist Church in eastern Ontario during the early years of the 19th century.

[Stone Church Hastings](#)

Built in the 1850s by local Wesleyan Methodists, the church is one of three remaining cobblestone churches in Ontario. The interior underwent severe remodelling in the 1890s but the exterior remains largely unchanged.



Apply today!

Apply to the Provincial Plaque Program ... deadline September 15. (Photo: Rick Chard)

» [Application ...](#)

Canada's Historic Places Register

Canada's Historic Places
A Federal, Provincial and Territorial Collaboration

THE REGISTER HERITAGE CONSERVATION THE PARTNERS INTERACT MORE CONTACT US

CANADIAN REGISTER SEARCH RESULTS

Map showing search results for the Trent Hills area. A red circle highlights the search area. Locations shown include Trent River, Healey Falls, Minto, Sine, Menie, Campbellford, and Ivanhoe.

Search results: We're sorry! We couldn't find any results - please try another search using the map above or the form on the side.

ADVANCED REGISTER SEARCH

Enter a keyword or search term(s)

Province / Territory

Location (city, town, township)

Jurisdiction

Postal code (first three characters)

Purpose Group

Purpose

Search Clear Fields

Directory of Federal Heritage Designations (Parks Canada)

Parks Canada
www.pc.gc.ca

Franglais Home Contact Us Help Search Canada.ca

Home > Directory of Federal Heritage Designations

Directory of Federal Heritage Designations

Search Federal Heritage Designations

Search the Directory
 About the Directory
 Directory Statistics
 Recent Designations
 Historic Sites and Monuments Board of Canada
 Federal Heritage Buildings Review Office
 Historic Railway Stations Protection Act
 Heritage Lighthouses Program
 Explorers
 Glossary
 Contact the Registrar

Keyword

Advanced Search

Designation Type

- National Historic Sites (NHS)
- National Historic Events (NHE)
- National Historic People (NHP)
- Heritage Railway Stations (HRS)
- Federal Heritage Buildings (FHB)
- Heritage Lighthouses (HL)

City

Province / Territory

Designation Year

Government custodian

Search



Parks Canada
www.pc.gc.ca

[Français](#) | [Home](#) | [Contact Us](#) | [Help](#) | [Search](#) | [Canada.ca](#)

[Home](#) > [Directory of Federal Heritage Designations](#) > [Search the Register](#) > Search Results

Directory of Federal Heritage Designations Found 0 Results Results Per Page: **10** 25 50 100

- [Search the Directory](#)
- [About the Directory](#)
- [Directory Statistics](#)
- [Recent Designations](#)
- [Historic Sites and Monuments Board of Canada](#)
- [Federal Heritage Buildings Review Office](#)
- [Historic Railway Stations Protection Act](#)
- [Heritage Lighthouses Program](#)
- [Xplorers](#)
- [Glossary](#)
- [Contact the Registrar](#)

Previous Next



Parks Canada
www.pc.gc.ca

[Français](#) | [Home](#) | [Contact Us](#) | [Help](#) | [Search](#) | [Canada.ca](#)

[Home](#) > [Directory of Federal Heritage Designations](#)

Directory of Federal Heritage Designations

Search Federal Heritage Designations

Keyword
Township of Stirling-Rawdon

Advanced Search

Designation Type

- National Historic Sites (NHS)
- National Historic Events (NHE)
- National Historic People (NHP)
- Heritage Railway Stations (HRS)
- Federal Heritage Buildings (FHB)
- Heritage Lighthouses (HL)

City

Province / Territory
Ontario ▼

Designation Year

Government custodian
 ▼



Parks Canada
www.pc.gc.ca

[Français](#) | [Home](#) | [Contact Us](#) | [Help](#) | [Search](#) | [Canada.ca](#)

[Home](#) > [Directory of Federal Heritage Designations](#) > [Search the Register](#) > Search Results

Found 0 Results Results Per Page:
10 25 50 100

- Directory of Federal Heritage Designations**
- Search the Directory
- About the Directory
- Directory Statistics
- Recent Designations
- Historic Sites and Monuments Board of Canada
- Federal Heritage Buildings Review Office
- Historic Railway Stations Protection Act
- Heritage Lighthouses Program
- Xplorers
- Glossary
- Contact the Registrar

Previous Next



Parks Canada
www.pc.gc.ca

[Français](#) | [Home](#) | [Contact Us](#) | [Help](#) | [Search](#) | [Canada.ca](#)

[Home](#) > [Directory of Federal Heritage Designations](#)

Directory of Federal Heritage Designations
Search Federal Heritage Designations

- Search the Directory
- About the Directory
- Directory Statistics
- Recent Designations
- Historic Sites and Monuments Board of Canada
- Federal Heritage Buildings Review Office
- Historic Railway Stations Protection Act
- Heritage Lighthouses Program
- Xplorers
- Glossary
- Contact the Registrar

Keyword
County of Northumberland

Advanced Search

Designation Type

- National Historic Sites (NHS)
- National Historic Events (NHE)
- National Historic People (NHP)
- Heritage Railway Stations (HRS)
- Federal Heritage Buildings (FHB)
- Heritage Lighthouses (HL)

City

Province / Territory
Ontario

Designation Year

Government custodian





Parks Canada
www.pc.gc.ca

[Français](#)
[Home](#)
[Contact Us](#)
[Help](#)
[Search](#)
[Canada.ca](#)

[Home](#) > [Directory of Federal Heritage Designations](#) > [Search the Register](#) > Search Results

Directory of Federal Heritage Designations

- [Search the Directory](#)
- [About the Directory](#)
- [Directory Statistics](#)
- [Recent Designations](#)
- [Historic Sites and Monuments Board of Canada](#)
- [Federal Heritage Buildings Review Office](#)
- [Historic Railway Stations Protection Act](#)
- [Heritage Lighthouses Program](#)
- [Xplorers](#)
- [Glossary](#)
- [Contact the Registrar](#)

Found 0 Results

Results Per Page:

10	25	50	100
----	----	----	-----

[Previous](#) [Next](#)





Parks Canada
www.pc.gc.ca

[Français](#)
[Home](#)
[Contact Us](#)
[Help](#)
[Search](#)
[Canada.ca](#)

[Home](#) > [Directory of Federal Heritage Designations](#)

Directory of Federal Heritage Designations

- [Search the Directory](#)
- [About the Directory](#)
- [Directory Statistics](#)
- [Recent Designations](#)
- [Historic Sites and Monuments Board of Canada](#)
- [Federal Heritage Buildings Review Office](#)
- [Historic Railway Stations Protection Act](#)
- [Heritage Lighthouses Program](#)
- [Xplorers](#)
- [Glossary](#)
- [Contact the Registrar](#)

Directory of Federal Heritage Designations

Search Federal Heritage Designations

Keyword

Advanced Search

Designation Type

- National Historic Sites (NHS)
- National Historic Events (NHE)
- National Historic People (NHP)
- Heritage Railway Stations (HRS)
- Federal Heritage Buildings (FHB)
- Heritage Lighthouses (HL)

City

Province / Territory

Designation Year

Government custodian



Parks Canada
www.pc.gc.ca

[Français](#) | [Home](#) | [Contact Us](#) | [Help](#) | [Search](#) | [Canada.ca](#)

[Home](#) > [Directory of Federal Heritage Designations](#) > [Search the Register](#) > Search Results

Directory of Federal Heritage Designations

[Search the Directory](#)
[About the Directory](#)
[Directory Statistics](#)
[Recent Designations](#)
[Historic Sites and Monuments Board of Canada](#)
[Federal Heritage Buildings Review Office](#)
[Historic Railway Stations Protection Act](#)
[Heritage Lighthouses Program](#)
[Xplorers](#)
[Glossary](#)
[Contact the Registrar](#)

Found 4 Results

Results Per Page:

[Peterborough Drill Hall / Armoury National Historic Site of Canada \(NHS\)](#)
Peterborough, Ontario

[Armoury \(FHBRO\)](#)
Peterborough, Ontario

[Armoury \(FHBRO\)](#)
Belleville, Ontario

[Glanmore / Phillips-Faulkner House National Historic Site of Canada \(NHS\)](#)
Belleville, Ontario

[Previous](#) [Next](#)

Request for all recognized heritage resources and Properties within the Township of Sterling-Rawdon

From: De Grandpré, Charles
 To: info@stirling-rawdon.com
 Cc: Langelier, Francis
 Subject: Map or Listing of Heritage Resources in the Township of Stirling-Rawdon

Sent: jeu. 2015-04-16 17:11

Good Afternoon Mr Croll,

I would like to request a map, locations or listing of all recognized heritage resources and Properties within the Township of Stirling-Rawdon.

If it is possible to obtain the information regarding these recognized heritage resources in the form of a shapefile, that would be ideal.

Many thanks for your help with this inquiry.

With Best Regards,

Charles De Grandpré

for GL Garrad Hassan Canada Inc.

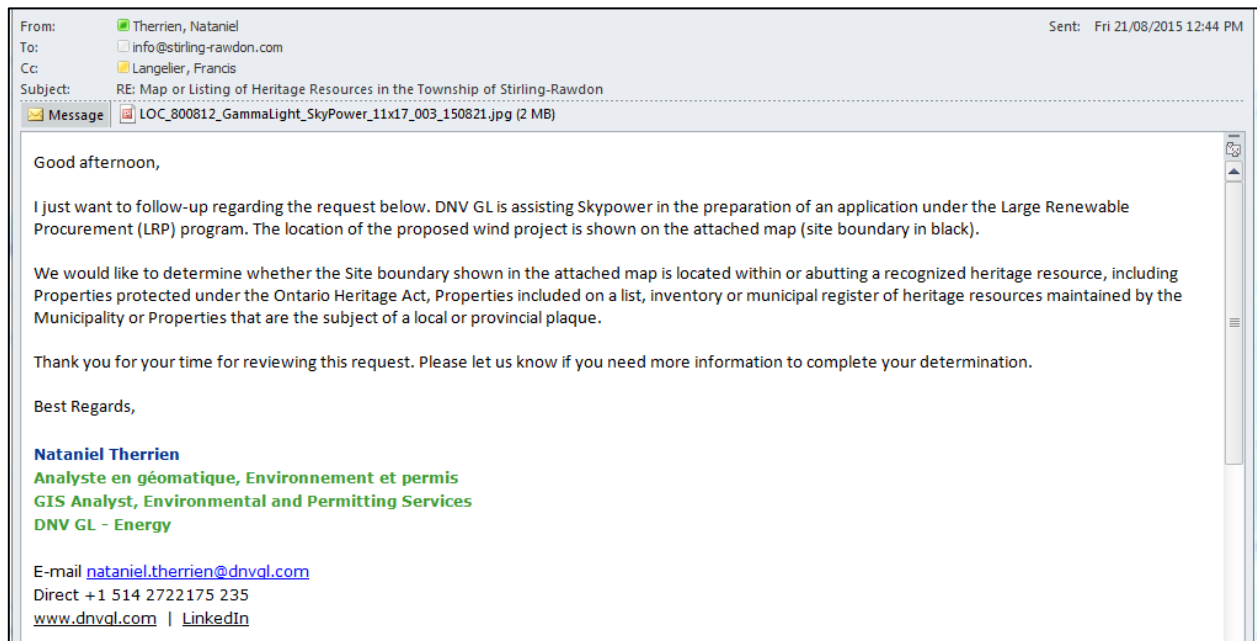

Request for all recognized heritage resources and Properties within the Municipality of Trent Hills

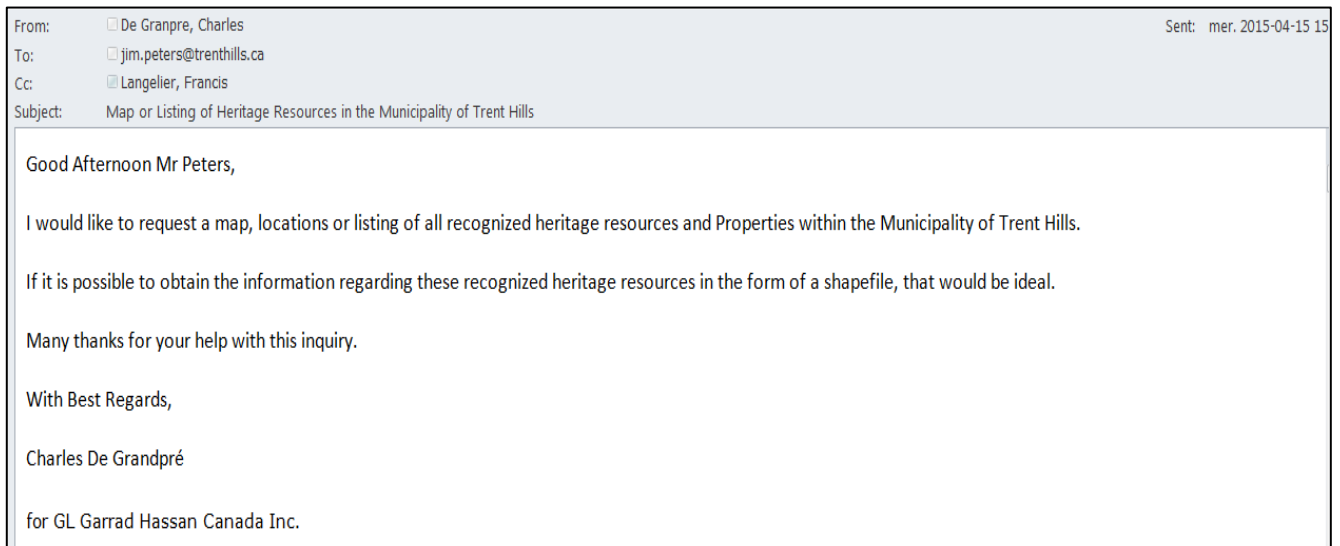

From: Therrien, Nataniel
To: jim.peters@trenthills.ca
Cc: Langelier, Francis
Subject: RE: Map or Listing of Heritage Resources in the Municipality of Trent Hills

Sent: Fri 21/08/2015 12:42 PM

Message LOC_800812_GammaLight_SkyPower_11x17_003_150821.jpg (2 MB)

Good afternoon,

I just want to follow-up regarding the request below. DNV GL is assisting Skypower in the preparation of an application under the Large Renewable Procurement (LRP) program. The location of the proposed wind project is shown on the attached map (site boundary in black).

We would like to determine whether the Site boundary shown in the attached map is located within or abutting a recognized heritage resource, including Properties protected under the Ontario Heritage Act, Properties included on a list, inventory or municipal register of heritage resources maintained by the Municipality or Properties that are the subject of a local or provincial plaque.

Thank you for your time for reviewing this request. Please let us know if you need more information to complete your determination.

Best Regards,

Nataniel Therrien
Analyste en géomatique, Environnement et permis
GIS Analyst, Environmental and Permitting Services
DNV GL - Energy

From: Jim Peters <Jim@trenthills.ca >
To: Therrien, Nataniel
Cc: Langelier, Francis
Subject: RE: Map or Listing of Heritage Resources in the Municipality of Trent Hills

Sent: Fri 21/08/2015 2:13 PM

Greetings:

I have had a chance to review the properties in the area that you provided within Trent Hills. Several properties are on the list of heritage properties but none of the designated under the Ontario Heritage Act.

If I can provide any additional information please let me know.

Thanks

Jim Peters MCIP RPP
Director of Planning and Development
Municipality of Trent Hills

705-653-1900 ext.234

From: Therrien, Nataniel
To: 'Jim Peters'
Cc: Langelier, Francis
Subject: RE: Map or Listing of Heritage Resources in the Municipality of Trent Hills

Sent: Fri 21/08/2015 2:34 PM

Hi Jim,
Can you provide the list of heritage properties ?

Thank you,

Nataniel

Request for all recognized heritage resources and Properties within the Northumberland County

From: De Granpre, Charles [<mailto:Charles.De.Granpre@dnvgl.com>]
Sent: Thursday, May 21, 2015 5:54 PM
To: Ritchie, Cathie
Cc: Langelier, Francis
Subject: Map or Listing of Heritage Resources in the County of Northumberland

Good Afternoon Mrs Ritchie,

I would like to request a map, locations or listing of all recognized heritage resources and Properties within the County of Northumberland.

If it is possible to obtain the information regarding these recognized heritage resources in the form of a shapefile, that would be ideal.

Many thanks for your help with this inquiry.

With Best Regards,

Charles De Grandpré

for GL Garrad Hassan Canada Inc.

From: Ritchie, Cathie
Sent: May-25-15 8:05 AM
To: Campbell, Dwayne
Subject: FW: Map or Listing of Heritage Resources in the County of Northumberland

Hi Dwayne:

Can you provide the information to Mr. Granpre.

Thanks,

Cathie

From: Campbell, Dwayne [<mailto:campbelldw@northumberlandcounty.ca>]
Sent: May-25-15 9:05 AM
To: De Granpre, Charles
Cc: Ritchie, Cathie
Subject: RE: Map or Listing of Heritage Resources in the County of Northumberland

[Next](#) [Previous](#)

Good morning Mr. De Grandpré.

I was forwarded your email below from Ms. Cathie Ritchie for a response.

Can you please specify what heritage resources your are looking for. Cultural heritage resources? Natural heritage resources? Please provide details/examples of what data you are looking for. Once I receive your reply I will check with our mapping staff to see what data we have available.

Thanks.

--
Dwayne Campbell, MCIP, RPP
Manager, Land Use Planning

Northumberland County | 555 Courthouse Road, Cobourg, ON, K9A 5J6
T (905) 372-3329 X2408 | F 905-372-1746
E campbelldw@northumberlandcounty.ca | www.northumberlandcounty.ca

From: Langelier, Francis [<mailto:francis.langelier@dnvgl.com>]
Sent: May-25-15 9:12 AM
To: Campbell, Dwayne
Cc: De Granpre, Charles
Subject: RE: Map or Listing of Heritage Resources in the County of Northumberland

Dwayne,

Thank for your answer. We are looking for a list of Cultural heritage resources, if any. More specifically, we are looking for properties protected under the Ontario Heritage Act, including properties included on the municipal register or heritage inventory and those with a municipal easement agreement. Do you have any shapefile or spreadsheet with addresses available?

Best Regards,

Francis Langelier
GIS Team Leader, Environmental and Permitting Services
DNV GL - Energy

E-mail francis.langelier@dnvgl.com
 Mobile +1 514 5881852 | Direct +1 514 2722175 226
www.dnvgl.com | [LinkedIn](#)

Answer to the request for all recognized heritage resources and Properties within the Northumberland County

Follow up. Start by 25 mai 2015. Due by 25 mai 2015.

From: Campbell, Dwayne <campbelldw@northumberlandcounty.ca>
To: Langelier, Francis
Cc: De Granpre, Charles
Subject: RE: Map or Listing of Heritage Resources in the County of Northumberland

Hi Francis.

Our mapping/data staff have informed me that we do not have any mapping or listing of cultural heritage resources available. It was suggested that you try to contact the Ministry of Culture to see if they have any data that can be shared.

--

Dwayne Campbell, MCIP, RPP
 Manager, Land Use Planning

Northumberland County | 555 Courthouse Road, Cobourg, ON, K9A 5J6
 T (905) 372-3329 X2408 | F 905-372-1746
 E campbelldw@northumberlandcounty.ca | www.northumberlandcounty.ca

Request for all recognized heritage resources and Properties within the Hasting County

From: De Granpre, Charles [<mailto:Charles.De.Granpre@dnvgl.com>]
Sent: Thursday, May 21, 2015 5:59 PM
To: Duffin, Jim
Cc: Langelier, Francis
Subject: Map or Listing of Heritage Resources in the County of Hastings

Good Afternoon Mr. Duffin,

I would like to request a map, locations or listing of all recognized heritage resources and Properties within the County of Hastings.

If it is possible to obtain the information regarding these recognized heritage resources in the form of a shapefile, that would be ideal.

Many thanks for your help with this inquiry.

With Best Regards,

Charles De Grandpré

for GL Garrad Hassan Canada Inc.

Answer to the request for all recognized heritage resources and Properties within the Hasting County

From: Duffin, Jim [<mailto:DuffinJ@hastingscounty.com>]
Sent: May-25-15 10:07 AM
To: De Granpre, Charles
Cc: Langelier, Francis
Subject: RE: Map or Listing of Heritage Resources in the County of Hastings

[Next](#) [Previous](#)

Hello Mr. De Grandpre:

I have checked with our Planning and Development Department and I am sorry to advise that the County does not have the type of mapping that you have requested.

The County does not designate heritage resources and any such information or designation would only be available through our local municipalities if it exists.

Jim Duffin

Deputy Clerk



An agency of the Government of Ontario

10 Adelaide Street East
Toronto, Ontario M5C 1J3

Telephone: 416-325-5000
Fax : 416-325-5071
www.heritagetrust.on.ca

VIA MAIL AND EMAIL

May 22, 2015

Arlene Whitmore, Project Manager, DNV GL – Energy
GL Garrad Hassan Canada Inc.
4100 Rue Molson, Suite 100
Montreal, QC H1Y 3N1

Dear Ms. Whitmore:

**Re: LRP | RFP Information Request
Sheerlight Solar Project | NovaPark Solar Project | GammaLight Solar Project**

We are in receipt of your LRP | RFP Information Requests dated May 22, 2015 and accompanying mapping concerning the above-noted renewable energy projects.

As the Province's lead heritage agency, the Trust is mandated to preserve, protect and promote the conservation of the Province's rich natural and cultural heritage. In carrying out the above mandate, the Trust protects many significant cultural heritage and natural heritage sites across Ontario through ownership and conservation easements. The Trust also promotes appropriate measures to protect heritage resources which may be affected by large-scale undertakings.

Further to your request for information, we have reviewed the maps of the proposed sites and connection lines for the above-noted projects against our database of Trust easement properties. We can confirm that the Trust does not have any conservation easement sites within or adjacent to the proposed sites for the above-noted projects or their connection lines.

We strongly encourage you to contact the Ministry of Tourism, Culture and Sport, if you have not already done so, in order to determine if there are any other cultural heritage interests which may be affected by this project. In this regard, we recommend that you liaise with Laura Hatcher, Heritage Planner / Acting Team Lead, Land Use Planning, Cultural Services Unit at the Ministry. She can be reached at 416-314-3108 by phone or Laura.E.Hatcher@ontario.ca by email.

Should you have any questions, please contact me at 416-325-5019.

Yours truly,

A handwritten signature in blue ink, appearing to read 'Michael Sawchuck'.

Michael Sawchuck
Manager, Acquisitions and Conservation Services

Copy: Paula Kulpa, Acting Manager, Culture Services Unit, MTCS (by email only)
Laura Hatcher, Heritage Planner/Acting Team Lead, Land Use Planning, Cultural Services Unit, MTCS
(by email only)